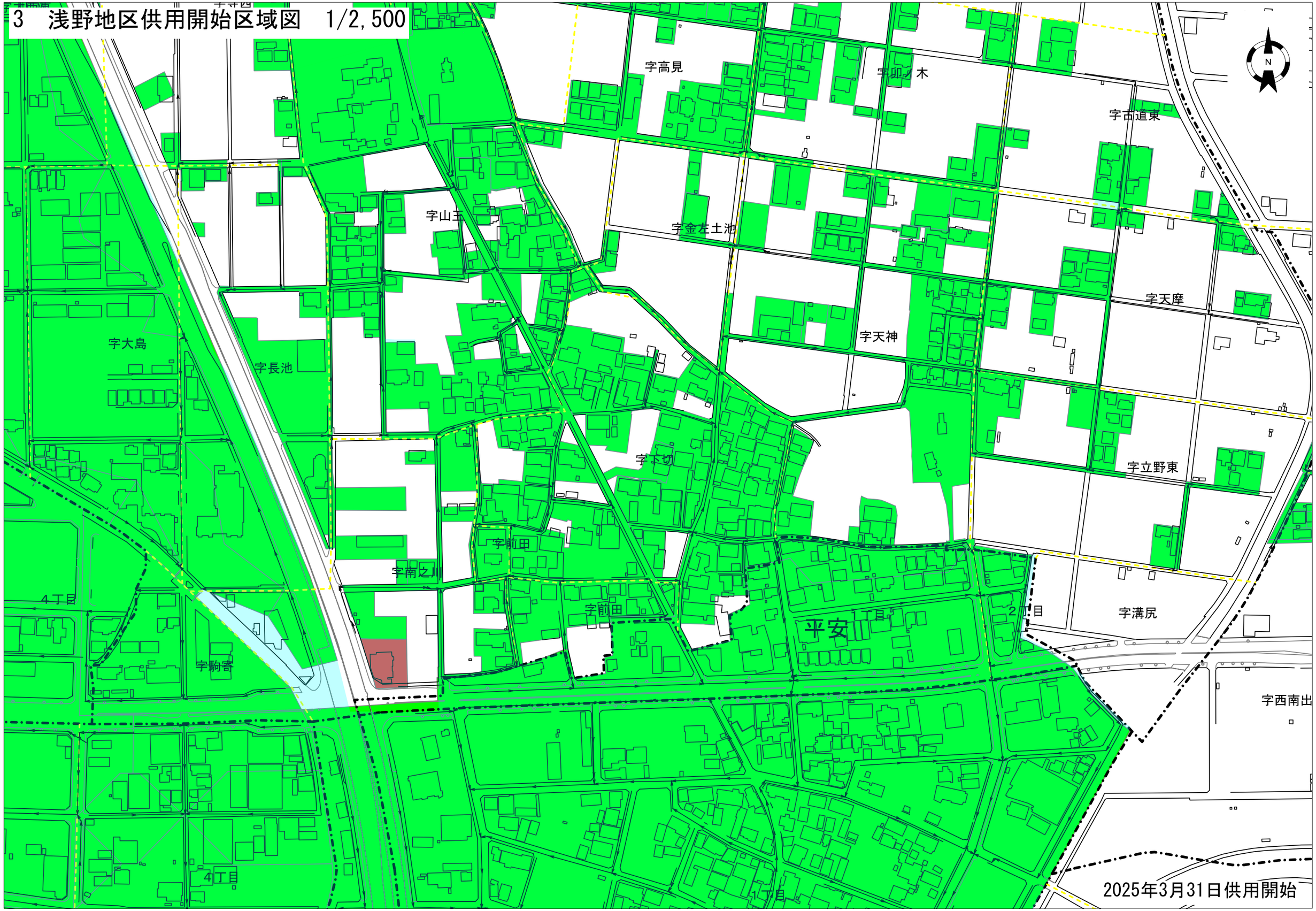# 3　浅野地区供用開始区域図　1/2,500